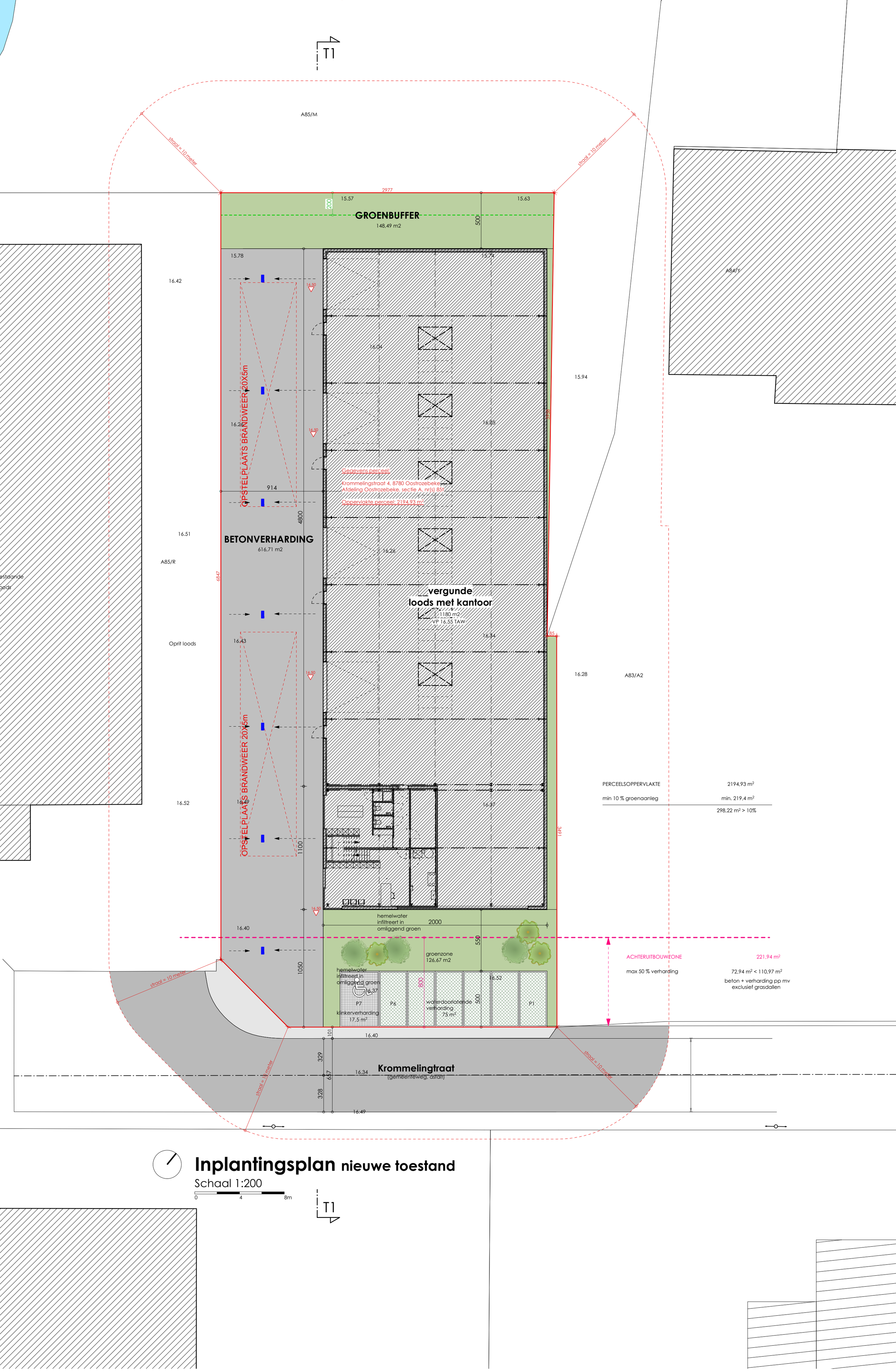

Inplantingsplan nieuwe toestand

Schaal 1:200

0 4 8m

Vermandele BV
Dhr. Ruben Vermandele

Krommelingstraat 4
8780 Oostrozebeke
230136
21/09/2023